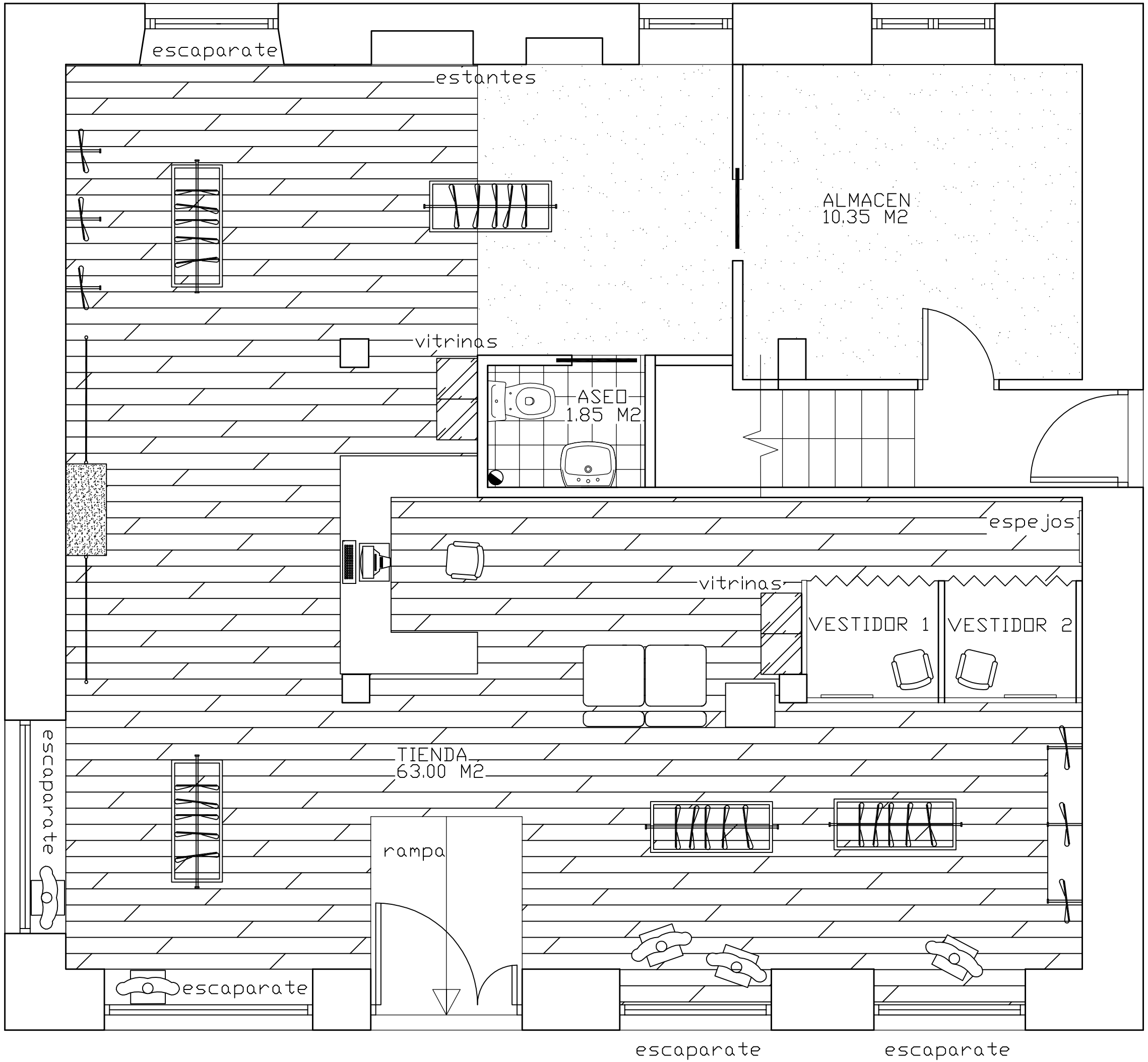
escaparate
estantes
ALMACEN
10.35 M2
vitrinas
ASEO
1.85 M2
espejos
vitrinas
VESTIDOR 1
VESTIDOR 2
escaparate
TIENDA
63.00 M2
rampa
escaparate
escaparate
escaparate